From: Kieran Doherty
Sent: Monday 12 December 2016 10:17
To: Lianna Slowey
Subject: FW: 7476 - GHE Compensatory Measures - Tripartite Meeting 13.12.2016 (PI Ref PA 61.0033) [Email 2 of 4]
Attachments: Appendix 2 - Detail Maps part 2 of 2.pdf

From: John P Kelly (Galway) [mailto:John.Kelly@tobin.ie]
Sent: Friday 9 December 2016 16:49
To: Kieran Doherty <K.Doherty@pleanala.ie>; Ciaran.OKeeffe@ahg.gov.ie
Cc: Brendan Rudden <Brendan.Rudden@tobin.ie>
Subject: RE: 7476 - GHE Compensatory Measures - Tripartite Meeting 13.12.2016 (PI Ref PA 61.0033) [Email 2 of 4]

[Email 3 of 4 attaching appendix 2 - part 2 of 2](#)

From: John P Kelly (Galway)
Sent: 09 December 2016 16:48
To: 'k.doherty@pleanala.ie'; 'Ciaran.OKeeffe@ahg.gov.ie'
Cc: Brendan Rudden
Subject: RE: 7476 - GHE Compensatory Measures - Tripartite Meeting 13.12.2016 (PI Ref PA 61.0033) [Email 2 of 4]

[Email 2 of 4 attaching appendix 2 -part 1 of 2](#)

From: John P Kelly (Galway)
Sent: 09 December 2016 16:46
To: 'k.doherty@pleanala.ie'; 'Ciaran.OKeeffe@ahg.gov.ie'
Cc: Brendan Rudden
Subject: 7476 - GHE Compensatory Measures - Tripartite Meeting 13.12.2016 (PI Ref PA 61.0033) [Email 1 of 4]

Dear Sirs,

We wish to send you the attached documents in advance of the meeting on Tuesday next for review and to assist with the meeting.

The main report and appendix 1 are attached to this first email.

There will be 3 further emails.

We would be very grateful if you can confirm receipt of all 4 emails.

We look forward to meeting with you on Tuesday next.

Best Regards,

John

John P Kelly B.E. M.I.E.I.
Project Director

TOBIN Consulting Engineers
Dublin | Galway | Castlebar | London
Telephone: +353 (0)91 565 211
Email: john.kelly@tobin.ie
Website: <http://www.tobin.ie>



Please consider the environment before printing this e-mail

Disclaimer

"This email is confidential and intended solely for the use of the individual to whom it is addressed. If you are not the intended recipient, be advised that you have received this email in error and that any use, dissemination, forwarding, printing, or copying of this email is strictly prohibited. If you have received this email in error please contact the sender and destroy this email. Any views or opinions presented are solely those of the author and do not necessarily represent those of TOBIN. Although this email and any attachments are believed to be free of any virus or other defects, which might affect any computer or IT system into which they are received, no responsibility is accepted by TOBIN for any loss or damage arising in any way from the receipt or use thereof"

Patrick J TOBIN & Co. Ltd is a company with limited liability, registered in Galway, Ireland. Registered Number 042654. Registered Office is Fairgreen House, Fairgreen Road, Galway.

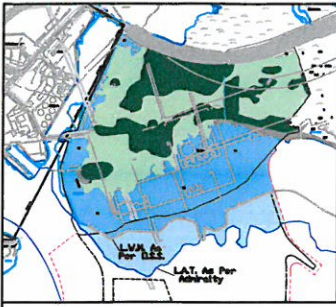

Proposed Harbour 1/20,000

Tawin, Glasheen and Mweenish

	Gain	Loss
Agricultural Land	5.55 ha	
Lagoon	0.97 ha	
Stony Bank/Beach	25.00 ha	0.63 ha
Salt Marsh/Grassland Mosaic	136.33 ha	7.39 ha
Beach/Mud	18.11 ha	
Intertidal DS	211.75 ha	10.70 ha
Intertidal Admiralty		3.81 ha
Intertidal Mud Flat	1.27 ha	

SCALE: 1/20,000

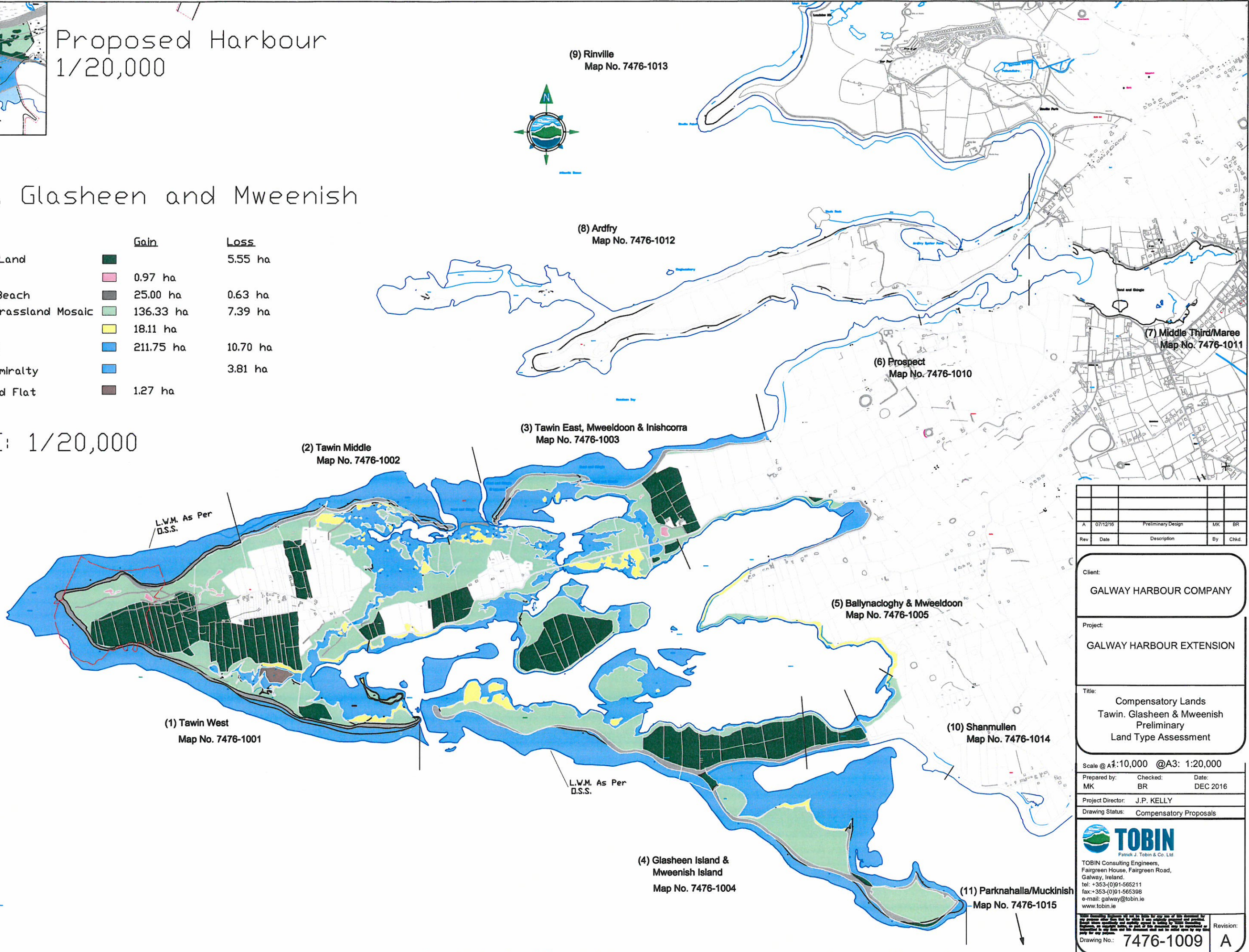

Rev	Date	Description	By	Chkd.
A	07/12/16	Preliminary Design	MK	BR

Client:
GALWAY HARBOUR COMPANY

Project:
GALWAY HARBOUR EXTENSION

Title:
**Compensatory Lands
Tawin, Glasheen & Mweenish
Preliminary
Land Type Assessment**

Scale @ A1: 10,000 @ A3: 1:20,000
 Prepared by: MK Checked: BR Date: DEC 2016
 Project Director: J.P. KELLY
 Drawing Status: Compensatory Proposals

TOBIN
 Patrick J. Tobin & Co. Ltd
 TOBIN Consulting Engineers,
 Fairgreen House, Fairgreen Road,
 Galway, Ireland.
 tel: +353-(0)91-565211
 fax: +353-(0)91-565398
 e-mail: galway@tobin.ie
 www.tobin.ie

Drawing No.: **7476-1009** Revision: **A**

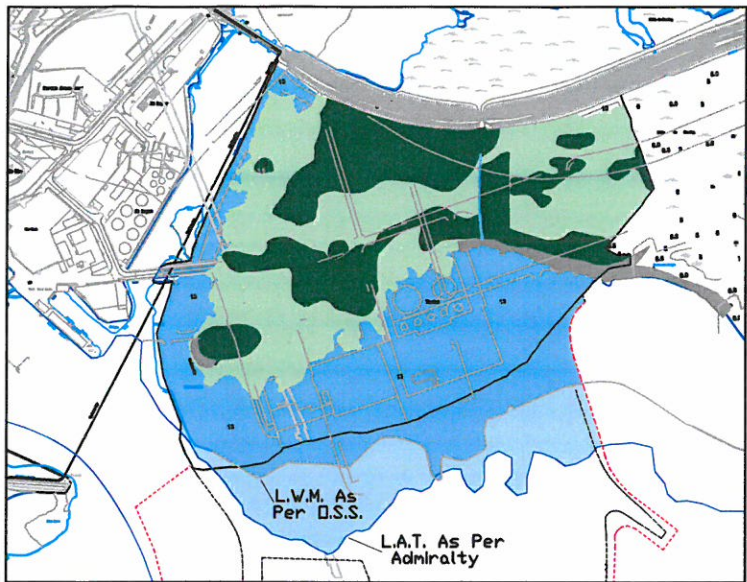

Area 6: Prospect

Proposed Harbour

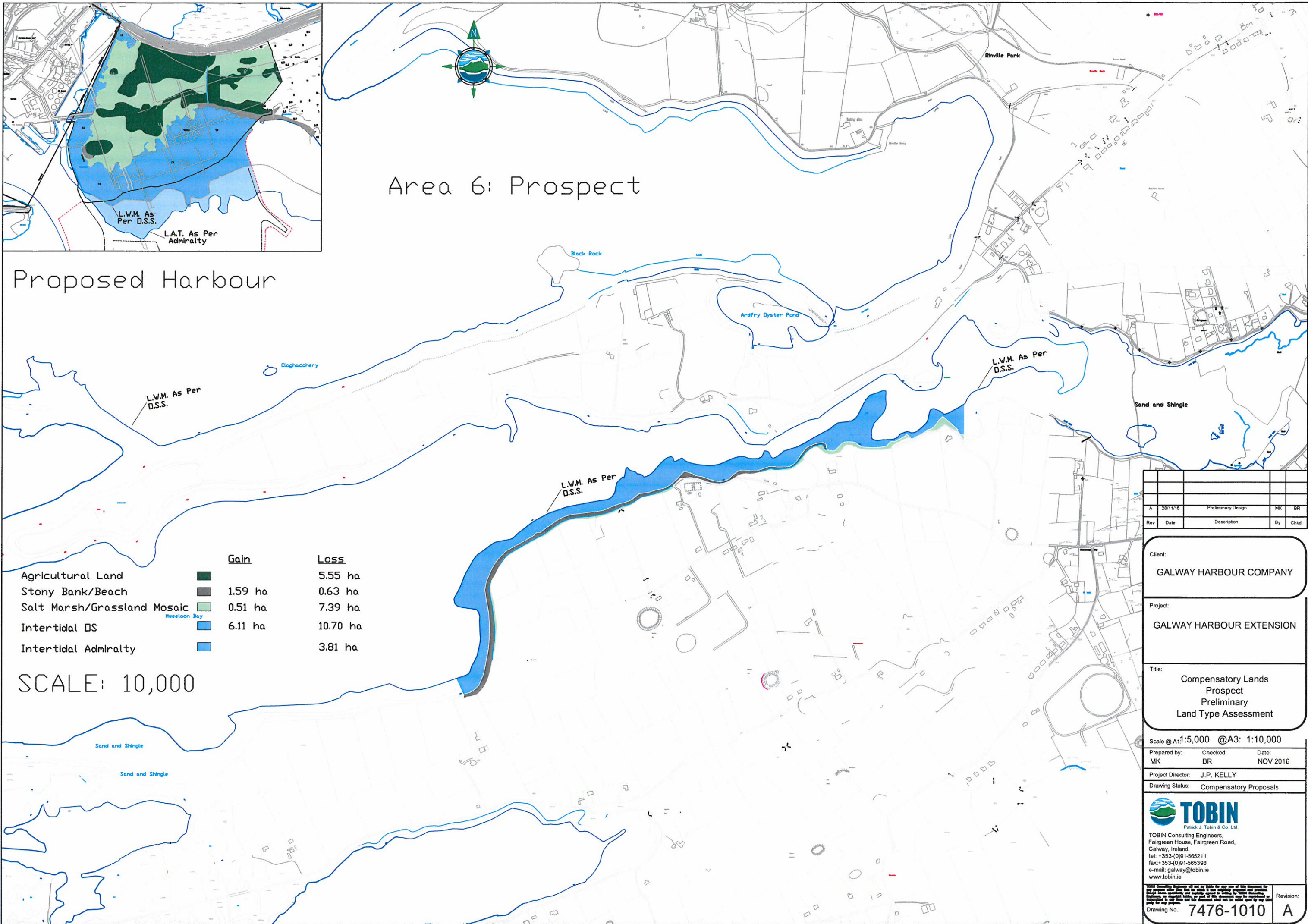

	<u>Gain</u>	<u>Loss</u>
Agricultural Land	5.55 ha	0.63 ha
Stony Bank/Beach	1.59 ha	7.39 ha
Salt Marsh/Grassland Mosaic	0.51 ha	10.70 ha
Intertidal OS	6.11 ha	3.81 ha
Intertidal Admiralty		

SCALE: 10,000

Rev	Date	Description	By	Chkd
A	28/11/16	Preliminary Design	MK	BR

Client:
GALWAY HARBOUR COMPANY

Project:
GALWAY HARBOUR EXTENSION

Title:
Compensatory Lands Prospect Preliminary Land Type Assessment

Scale @ A1: 1:5,000 @ A3: 1:10,000
 Prepared by: MK Checked by: BR Date: NOV 2016
 Project Director: J.P. KELLY
 Drawing Status: Compensatory Proposals

TOBIN
 Patrick J. Tobin & Co. Ltd.
 TOBIN Consulting Engineers,
 Fairgreen House, Fairgreen Road,
 Galway, Ireland.
 tel: +353-(0)91-565211
 fax: +353-(0)91-565398
 e-mail: galway@tobin.ie
 www.tobin.ie

Drawing No.: **7476-1010** Revision: **A**

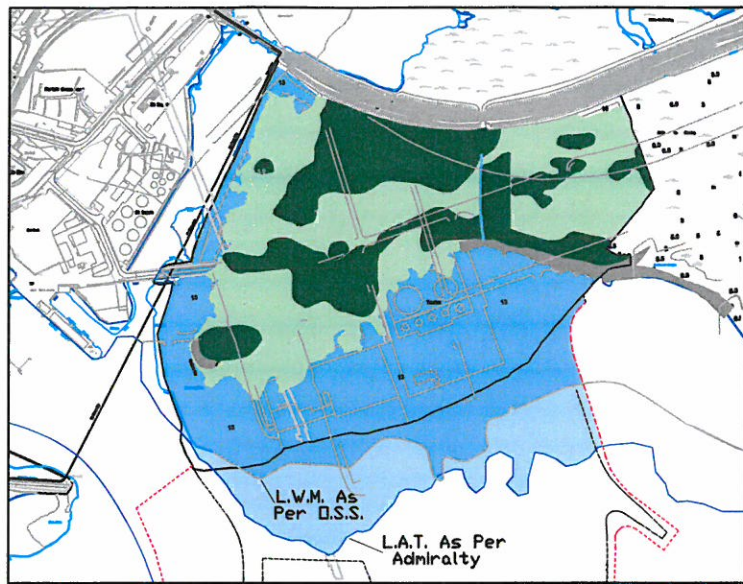

Proposed Harbour

	Gain	Loss
Stony Bank/Beach	0.16 ha	0.63 ha
Salt Marsh/Grassland Mosaic	7.94 ha	7.39 ha
Beach/Mud	1.02 ha	
Intertidal DS	31.81 ha	10.70 ha
Intertidal Admiralty		3.81 ha

SCALE: 1/10,000

Area 7: Middle Third/Maree

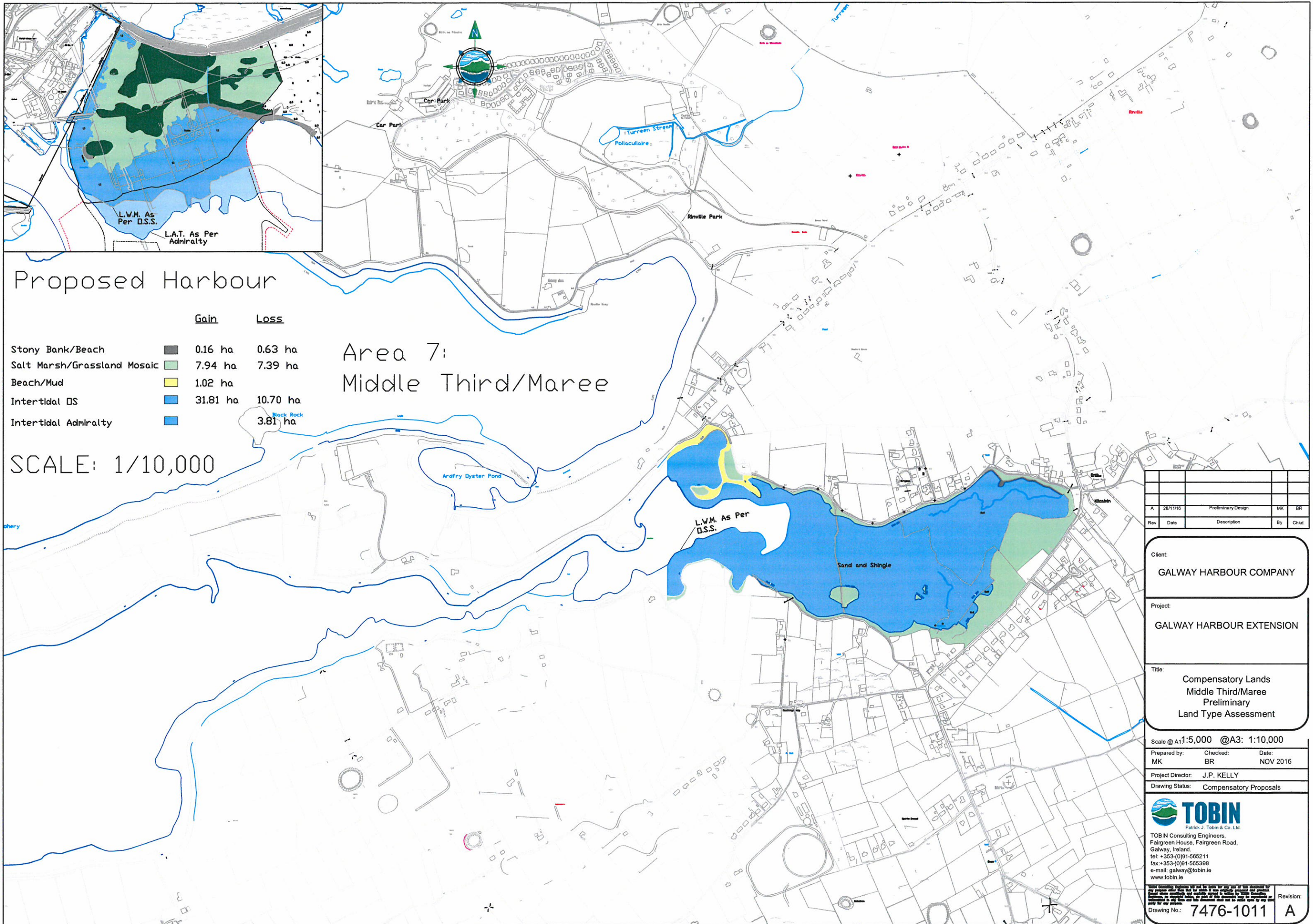

Rev	Date	Description	By	Chkd
A	28/11/16	Preliminary Design	MK	BR

Client:
GALWAY HARBOUR COMPANY

Project:
GALWAY HARBOUR EXTENSION

Title:
**Compensatory Lands
Middle Third/Maree
Preliminary
Land Type Assessment**

Scale @ A1: 5,000 @ A3: 1:10,000
 Prepared by: MK Checked: BR Date: NOV 2016
 Project Director: J.P. KELLY
 Drawing Status: Compensatory Proposals

TOBIN
Patrick J. Tobin & Co. Ltd
 TOBIN Consulting Engineers,
 Fairgreen House, Fairgreen Road,
 Galway, Ireland.
 tel: +353-(0)91-565211
 fax: +353-(0)91-565398
 e-mail: galway@tobin.ie
 www.tobin.ie

Drawing No: **7476-1011** Revision: **A**

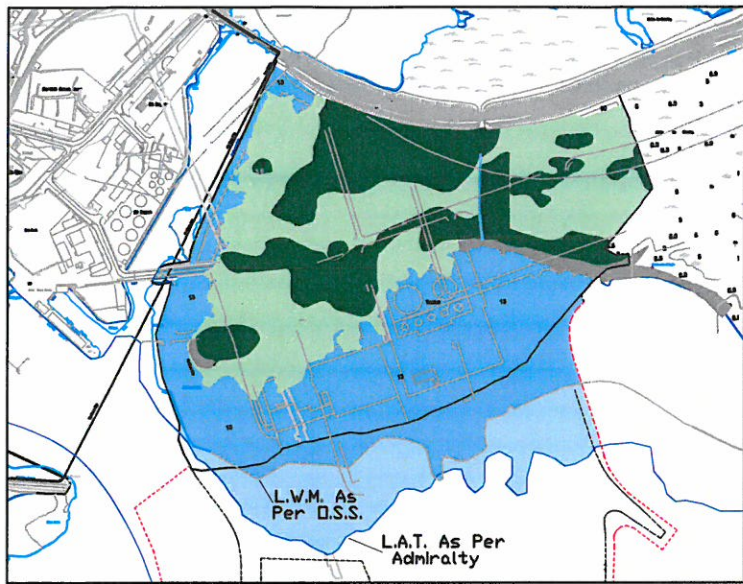

Area 8: Ardfy

	Gain	Loss
Agricultural Land	1.045 ha	5.55 ha
Lagoon	9.86 ha	0.63 ha
Stony Bank/Beach	3.84 ha	7.39 ha
Salt Marsh/Grassland Mosaic	1.99 ha	
Beach/Mud	48.28 ha	10.70 ha
Intertidal DS	3.81 ha	
Intertidal Admiralty	1.27 ha	
Intertidal Mud Flat		

SCALE: 1/10,000

Proposed Harbour



Rev	Date	Description	By	Chkd.
A	28/11/16	Preliminary Design	MK	BR

Client:
GALWAY HARBOUR COMPANY

Project:
GALWAY HARBOUR EXTENSION

Title:
**Compensatory Lands
Ardfy Peninsula
Preliminary
Land Type Assessment**

Scale @ A1: 1:5,000 @ A3: 1:10,000
 Prepared by: MK Checked: BR Date: NOV 2016
 Project Director: J.P. KELLY
 Drawing Status: Compensatory Proposals

TOBIN Consulting Engineers,
 Fairgreen House, Fairgreen Road,
 Galway, Ireland.
 tel: +353-(0)91-565211
 fax: +353-(0)91-565398
 e-mail: galway@tobin.ie
 www.tobin.ie

Drawing No.: **7476-1012** Revision: **A**

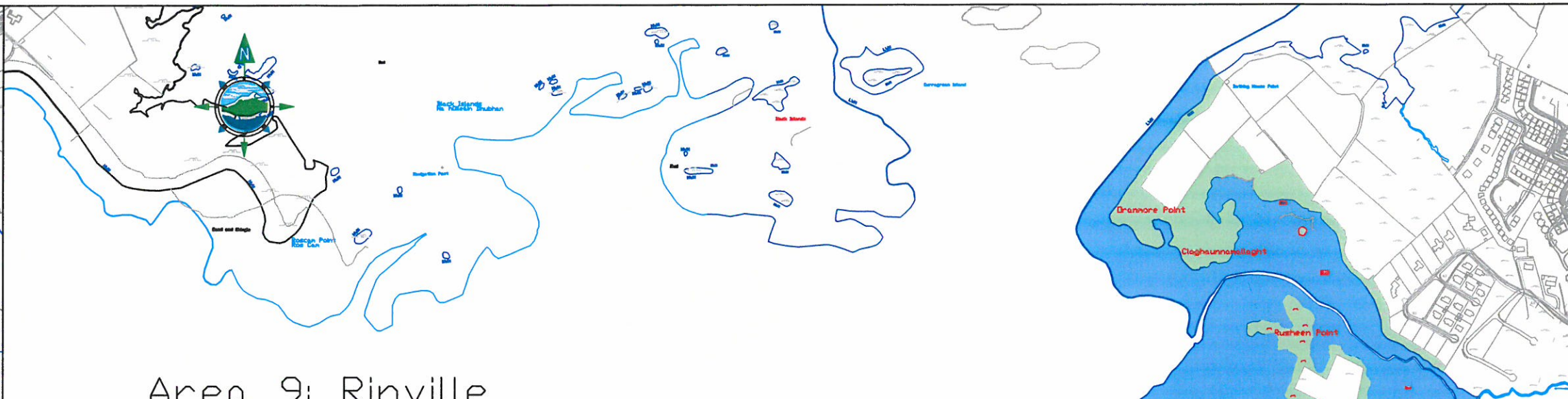
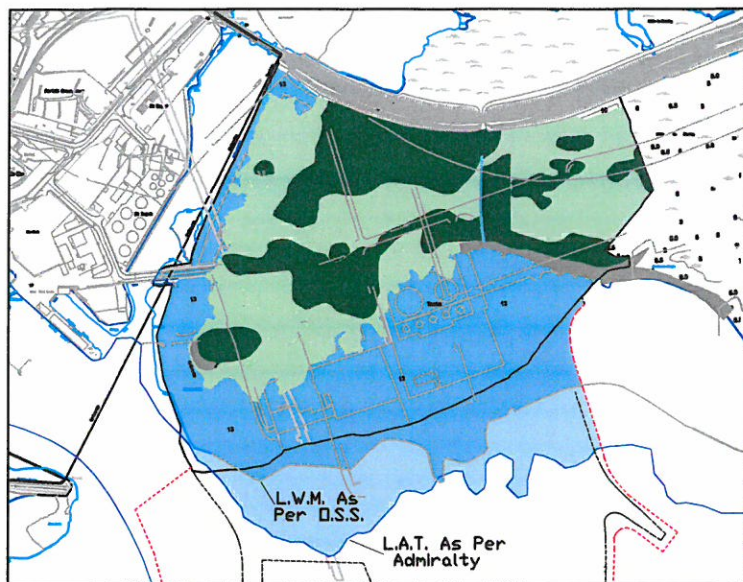

Area 9: Rinville

Proposed Harbour

	Gain	Loss
Lagoon	7.18 ha	
Stony Bank/Beach	13.02 ha	0.63 ha
Salt Marsh/Grassland Mosaic	33.68 ha	7.39 ha
Beach/Mud		
Intertidal DS	56.95 ha	10.70 ha
Intertidal Admiralty		3.81 ha

SCALE: 1/10,000

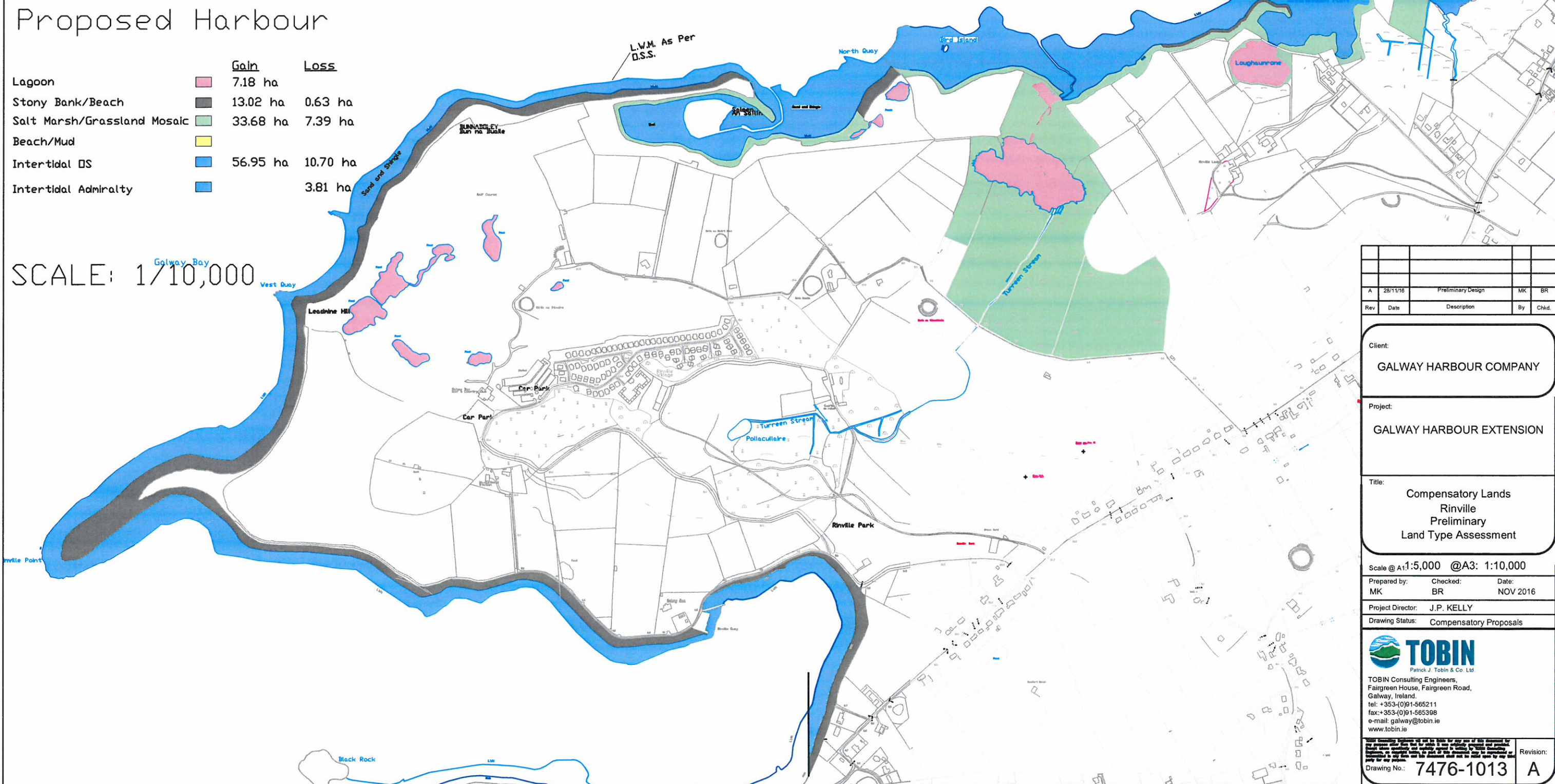

Rev	Date	Description	By	Chkd.
A	28/11/16	Preliminary Design	MK	BR

Client:
GALWAY HARBOUR COMPANY

Project:
GALWAY HARBOUR EXTENSION

Title:
**Compensatory Lands
Rinville
Preliminary
Land Type Assessment**

Scale @ A1: 1:5,000 @A3: 1:10,000
Prepared by: MK Checked: BR Date: NOV 2016

Project Director: J.P. KELLY
Drawing Status: Compensatory Proposals

TOBIN
Patrick J. Tobin & Co. Ltd
TOBIN Consulting Engineers,
Fairgreen House, Fairgreen Road,
Galway, Ireland.
tel: +353-(0)91-565211
fax: +353-(0)91-565388
e-mail: galway@tobin.ie
www.tobin.ie

Drawing No.: **7476-1013** Revision: **A**

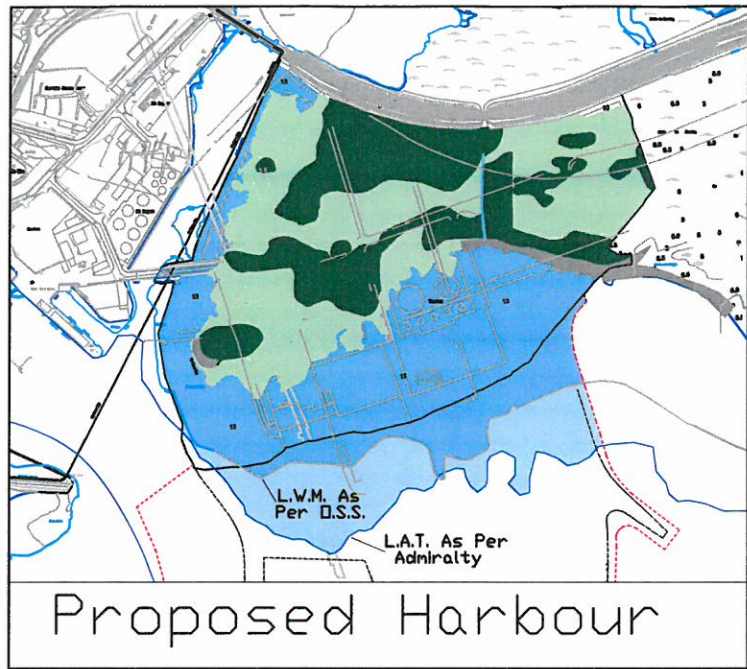

Proposed Harbour

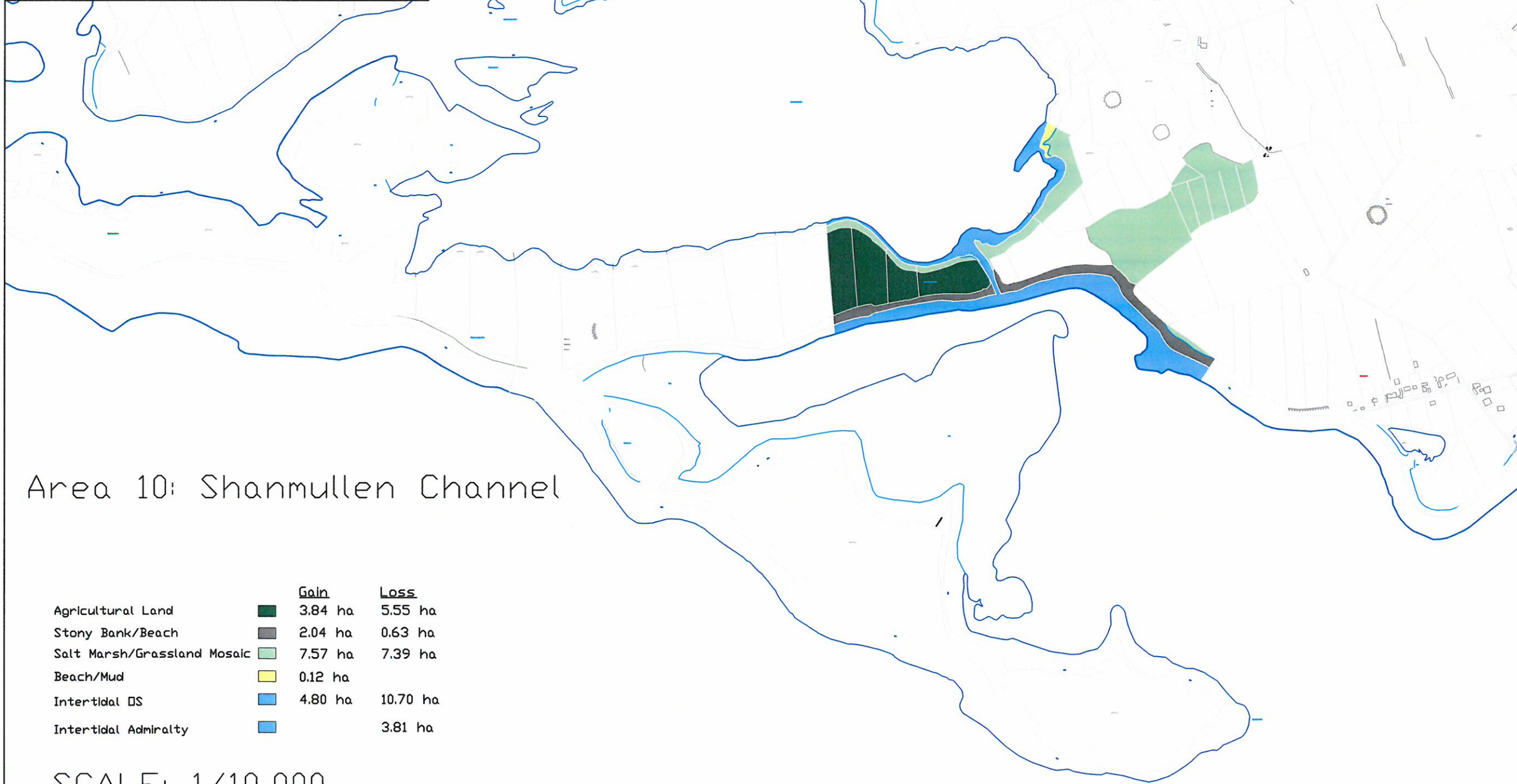

Area 10: Shanmullen Channel

	Gain	Loss
Agricultural Land	3.84 ha	5.55 ha
Stony Bank/Beach	2.04 ha	0.63 ha
Salt Marsh/Grassland Mosaic	7.57 ha	7.39 ha
Beach/Mud	0.12 ha	
Intertidal DS	4.80 ha	10.70 ha
Intertidal Admiralty		3.81 ha

SCALE: 1/10,000



Rev	Date	Description	By	Chkd.
A	28/11/16	Preliminary Design	MK	BR

Client:
GALWAY HARBOUR COMPANY

Project:
GALWAY HARBOUR EXTENSION

Title:
**Compensatory Lands
Shanmullen Channel
Preliminary
Land Type Assessment**

Scale @ A1: 1:5,000 @A3: 1:10,000
Prepared by: MK Checked: BR Date: NOV 2016
Project Director: J.P. KELLY
Drawing Status: Compensatory Proposals

TOBIN
Patrick J. Tobin & Co. Ltd.
TOBIN Consulting Engineers,
Fairgreen House, Fairgreen Road,
Galway, Ireland.
tel: +353-(0)91-565211
fax: +353-(0)91-565398
e-mail: galway@tobin.ie
www.tobin.ie

Small text disclaimer: "Tobin Consulting Engineers will not be liable for any use of this document for any purpose other than that for which it was originally prepared and intended. It is the user's responsibility to ensure that the information contained herein is accurate and up to date and to ensure that it is used for the purpose for which it was prepared. The user shall be responsible for any loss or damage caused by the use of this document for any purpose other than that for which it was prepared." Drawing No.: **7476-1014** Revision: **A**

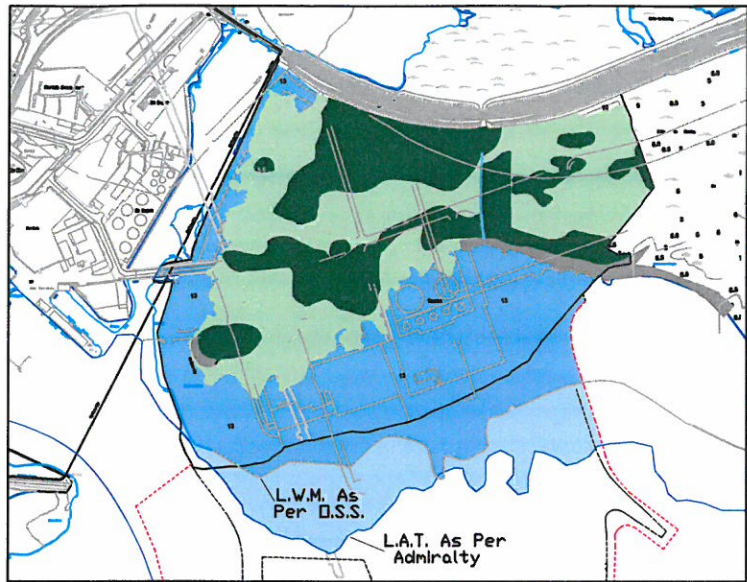

Proposed Harbour

Area 11: Parknahulla/Muckinish

Intertidal DS ■ 17.57 ha 10.70 ha

SCALE: 1/10,000

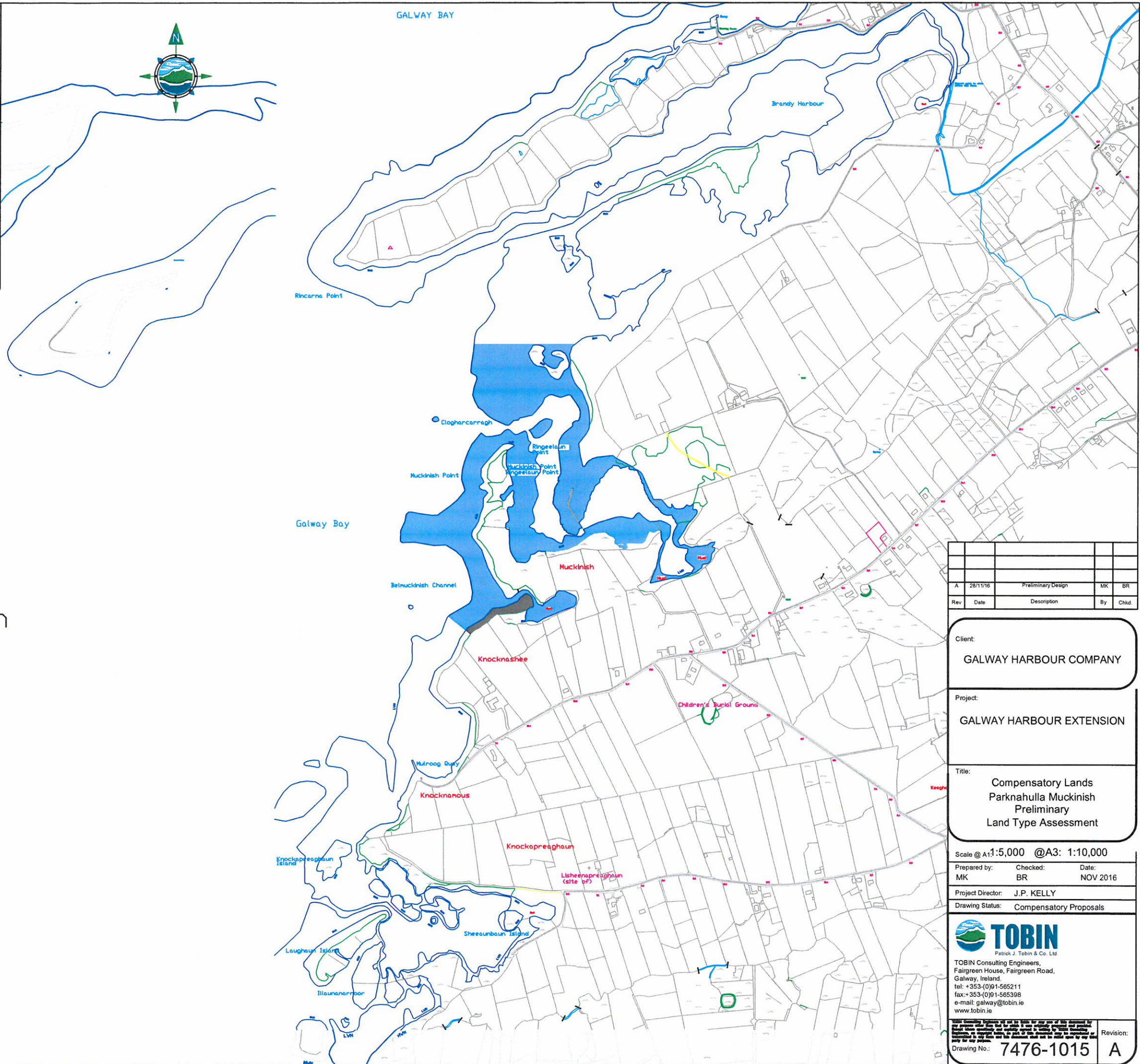

Rev	Date	Description	By	Chkd.
A	28/11/16	Preliminary Design	MK	BR

Client:
GALWAY HARBOUR COMPANY

Project:
GALWAY HARBOUR EXTENSION

Title:
**Compensatory Lands
Parknahulla Muckinish
Preliminary
Land Type Assessment**

Scale @ A1: 5,000 @A3: 1:10,000
 Prepared by: MK Checked: BR Date: NOV 2016
 Project Director: J.P. KELLY
 Drawing Status: Compensatory Proposals

TOBIN
 Patrick J. Tobin & Co. Ltd
 TOBIN Consulting Engineers,
 Fairgreen House, Fairgreen Road,
 Galway, Ireland.
 tel: +353-(0)91-565211
 fax: +353-(0)91-565308
 e-mail: galway@tobin.ie
 www.tobin.ie

Drawing No.: **7476-1015** Revision: **A**